Седая ночь (припев)

Юрий Шатунов

Музыка: Ласковый Май
Аранжировка: Алексей Васильев

Standard tuning

♩ = 110

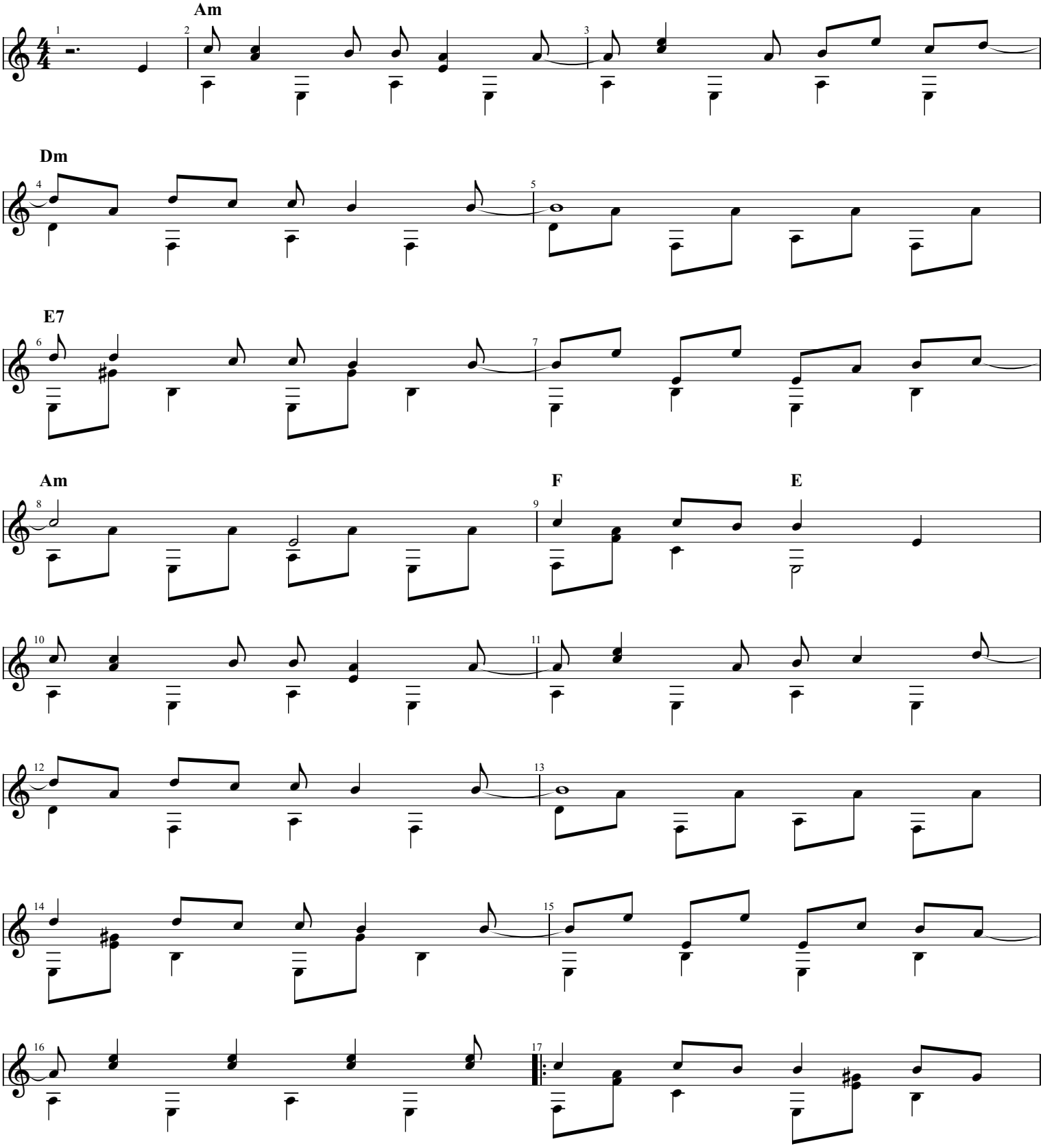

© Alexey Vasilyev (1stblin.com) 2024
All Rights Reserved - International Copyright Secured

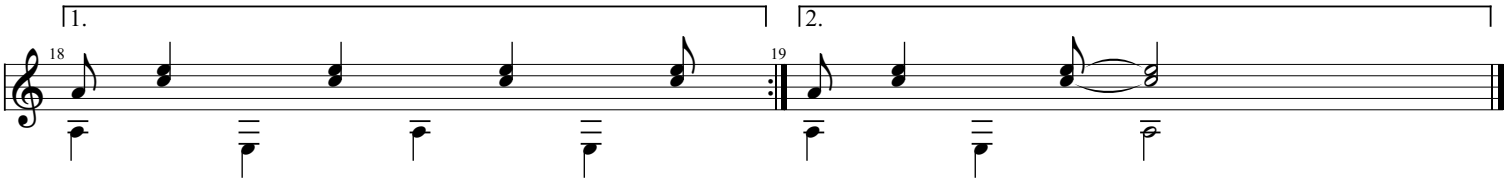

© Alexey Vasilyev (1stblin.com) 2024
All Rights Reserved - International Copyright Secured