Утро туманное (романс)

Аранжировка: Алексей Васильев

Standard tuning

♩ = 80

Am Dm Am

Am Am E

Am G

C

E E

F Dm Bm7♭5 Am

B I

E Am Dm

Am E Am

© Alexey Vasilyev (1stblin.com) 2021
All Rights Reserved - International Copyright Secured

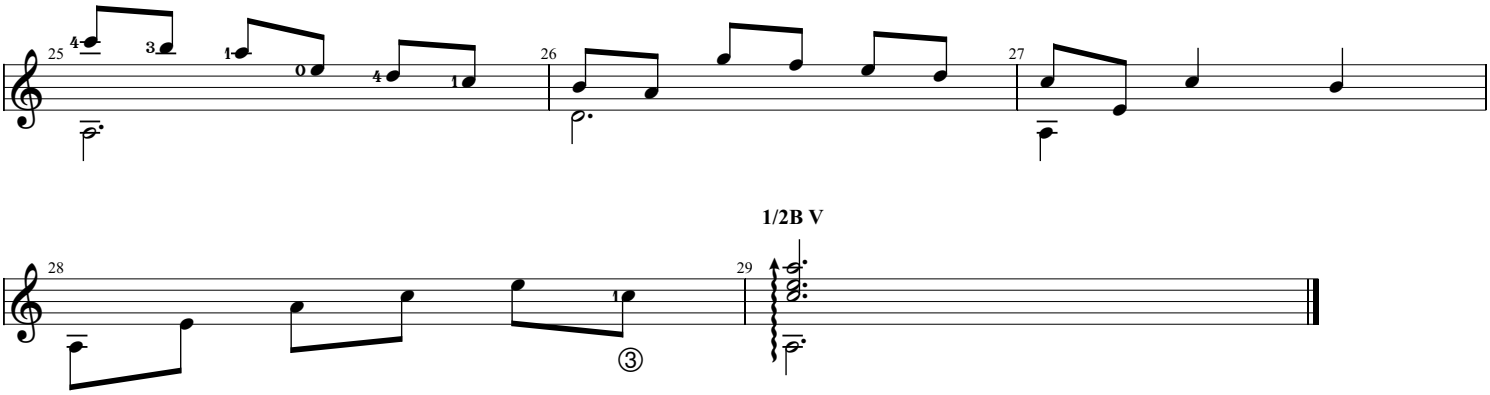

© Alexey Vasilyev (1stblin.com) 2021
All Rights Reserved - International Copyright Secured